

PLAN SHOWING THE PROPOSED ALTERATIONS & ADDITIONS AT DOOR No. (OLD No. 4 Pt.) NEW No. 11/1, RAJAVELU MUDALY ST., ROYAPURAM, MADRAS-13. R.S. No. 3050/43&44 OF BLOCK No. 45. CORPN. DIV. OLD/NEW 10 TONDIARPET DIVISION, MADRAS FORT-TONDIARPET TALUK.

SCALE: 1" = 8'-0" (1:100)

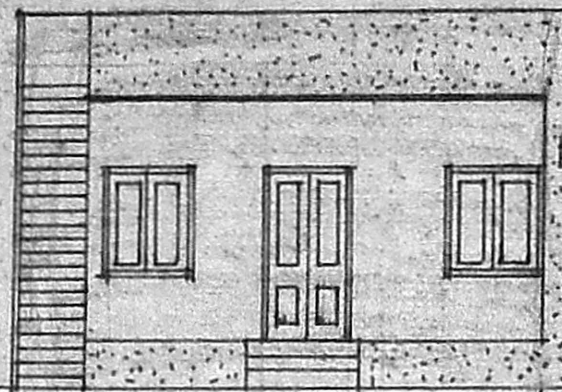

A/15674/477/93
 Planning Permit No. _____
APPROVED
 SUBJECT TO THE CONDITIONS IN THIS OFFICE LETTER.
 No. A3/32703/92 Date 5/93
 FOR MEMBER SECRETARY
 MADRAS METROPOLITAN
 DEVELOPMENT AUTHORITY
 MADRAS - 600 008.



FRONT ELEVATION

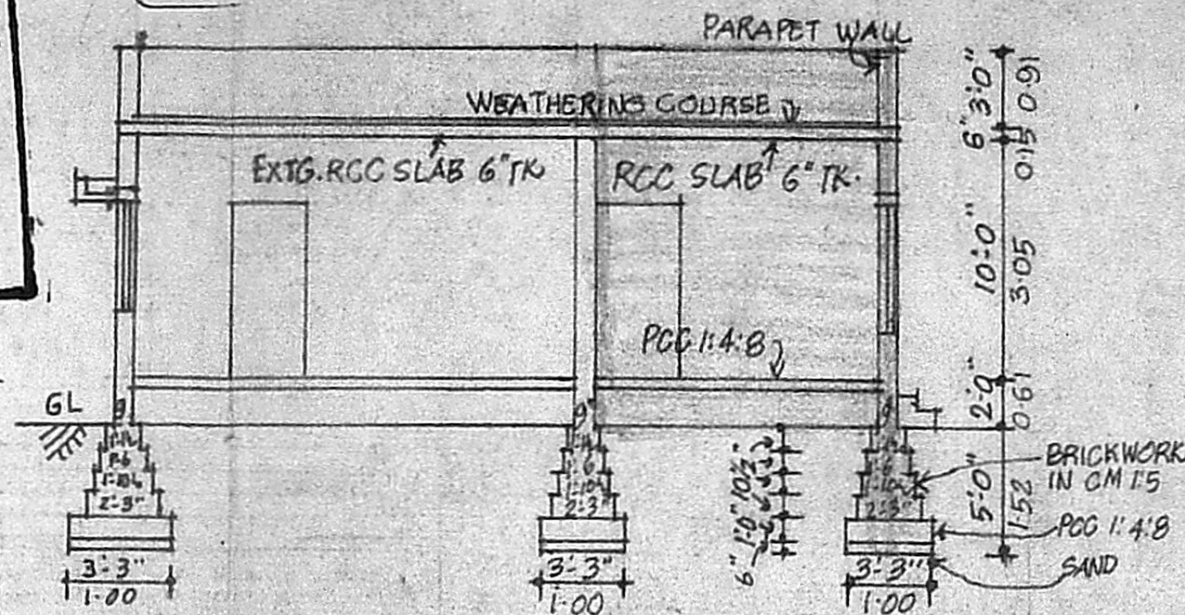
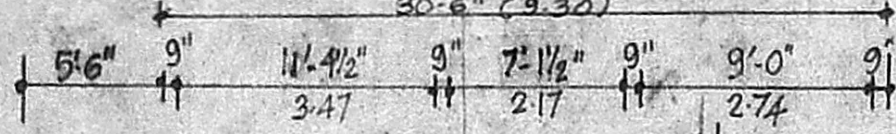

SECTION - AB

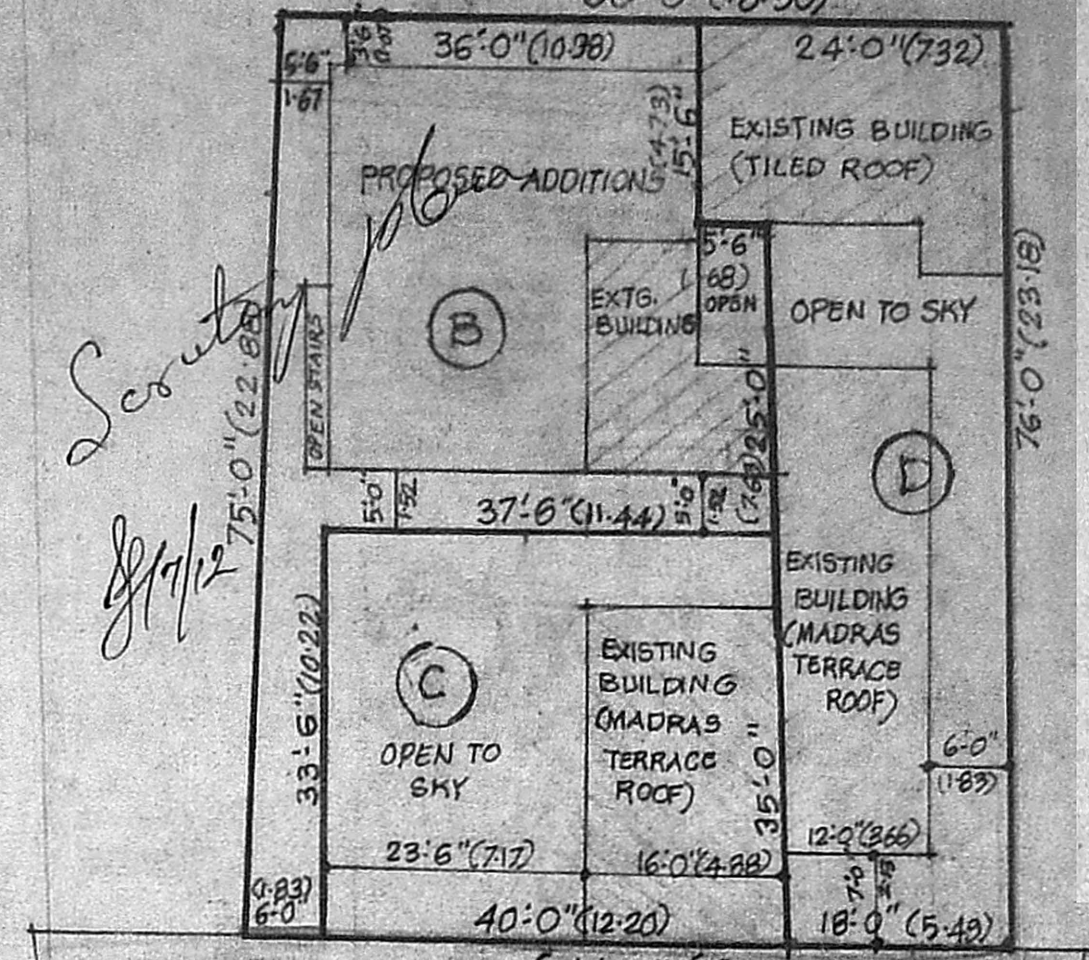

PLAN SHOWING THE SUB-DIVISION SCALE 1" = 16'-0"

	SAFT	SQM
TOTAL AREA OF THE PLOT	4681	434.87
AREA OF SCHEDULE B	1871	173.82
AREA OF SCHEDULE C	1952	126.60
AREA OF SCHEDULE D	1458	135.45

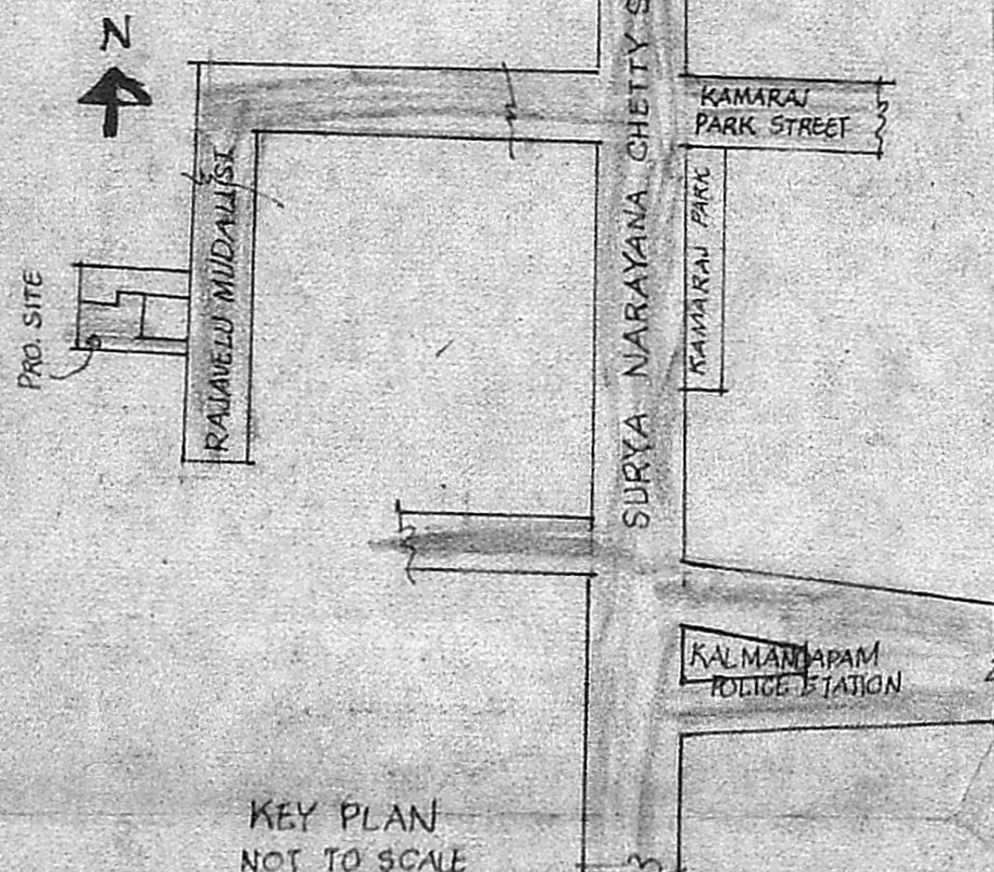
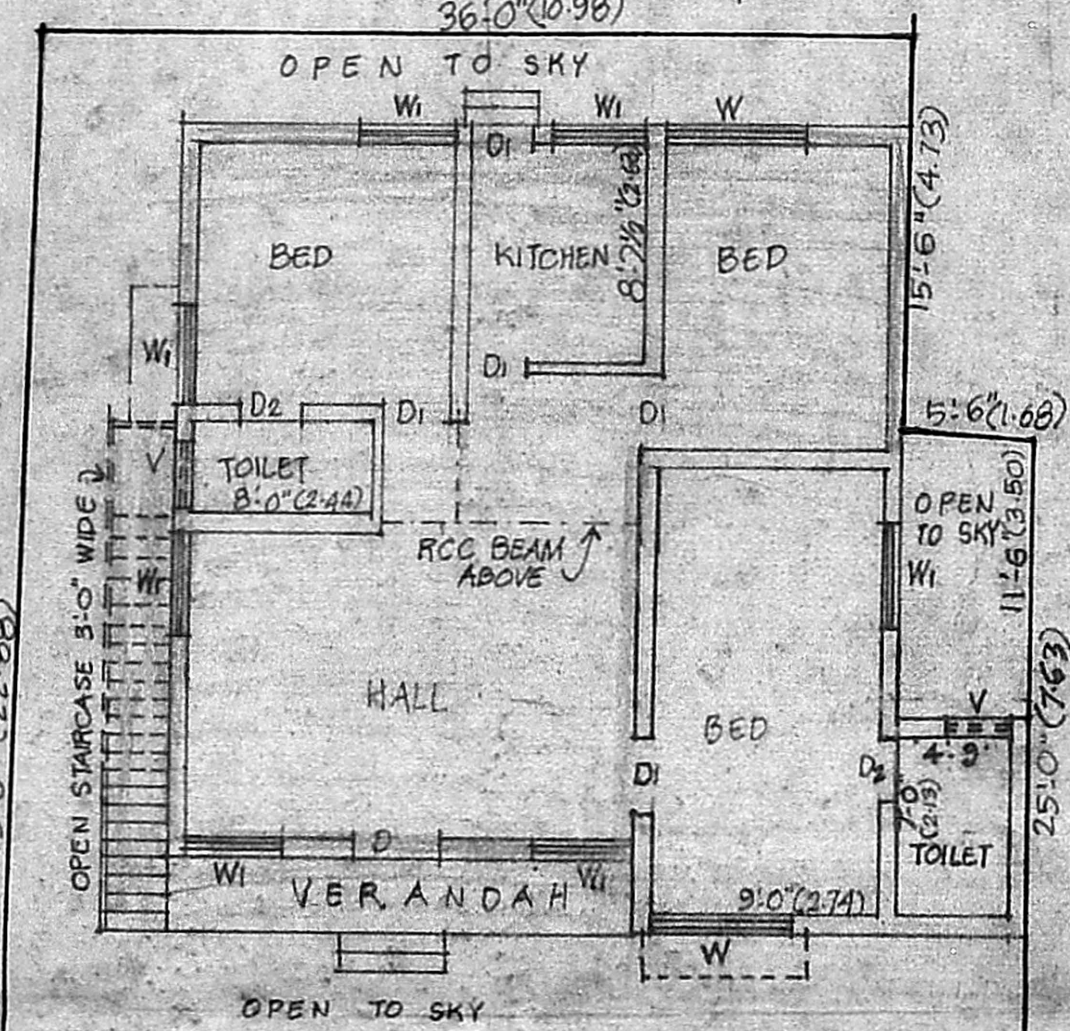

KEY PLAN NOT TO SCALE

SCHEDULE OF JOINERY

D	DOOR	3'-6" x 7'-0"	1.07 x 2.13
D1	"	3'-0" x 7'-0"	0.91 x 2.13
D2	"	2'-6" x 7'-0"	0.76 x 2.13
W	WINDOW	6'-0" x 4'-6"	1.83 x 1.37
W1	"	4'-0" x 4'-6"	1.22 x 1.37
V	VENTILATOR	3'-0" x 2'-0"	0.91 x 0.61

SPECIFICATIONS
 FOUNDATION & FLOORING LEVELLING COURSE IN PCC 1:4:8 MIX; BRICKWORK IN CM 1:5 USING STOCK BRICKS; RCC WORKS IN GG 1:2:4 WITH STEEL REINFORCEMENT; CEILING PLASTERING IN CM 1:3 & WALLS IN CM 1:4 1/2 MM TK WEATHERING COURSE WITH ONE COURSE OF PRESSED TILES OVER LIME CONCRETE WELL SEASONED WOOD FOR DOORS & WINDOWS.

AREA STATEMENT

	SAFT	SQM
PLOT AREA	1871	173.82
GROUND FLOOR (EXISTING)	254	23.60
GROUND FLR. (PROPOSED)	704	72.84
TOTAL BUILTUP AREA	1038	96.44

COLOUR INDEX

EXISTING WORK	[Symbol]
PROPOSAL	[Symbol]
BOUNDARY	[Symbol]
ROAD	[Symbol]

OWNER: *D. Senthikumar*
 (D. SENTHI KUMAR)

J. Thothadri
J. THOTHADRI,
 Asst. Executive Engineer (Retd.)
 Class I Licensed Surveyor Regd. No. 39,
 Corporation of Madras Phone: 555353
 No. 78, Venkatchala Naicken Str. et
 Old Washermanpet Near Rainy Hospital,
 LICENSED MEASUREMENTS 6021.

SITE CUM GROUND FLOOR PLAN